

FOR: Navy JAG
TYPE: Military Office
WITH: Williams-Scotsman

The Judge Advocate General is the legal branch of the U.S. Army. They provide legal council and a court system for military personnel. The Judge Advocate General has a long and illustrious history of service and dedication to the nation. This Judge Advocate General office is located near Seattle, Washington and serves the Washington State National Guard.

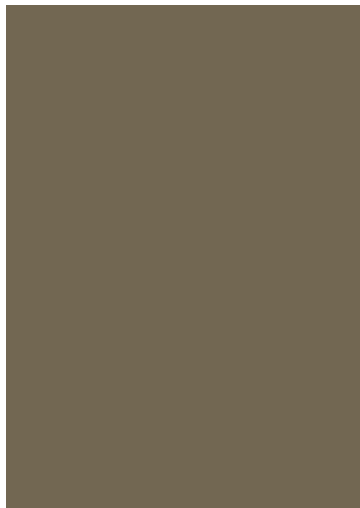



WHITLEY BUSINESS

- Temporary Office Space
- Permanent Office Space
- Office Expansion
- Laboratory & Research Building
- Small Buildings:
 - Guard houses
 - Shower / locker facility
 - Restroom facilities
 - Systems shelters

THEIR NEED

The previous Judge Advocate General (JAG) building at the post was built in 1982 and was of poor construction quality from the start. Over the years, it became apparent that it was more cost effective to replace the deteriorated old building with a modern structure. The JAG office near Seattle serves the Washington National Guard. The client was also interested in establishing a unique new design aesthetic for the buildings at the site.

OUR SOLUTION

Needing a building that could be completed quickly and with minimal disruption to the daily operations of the base, Whitley-Evergreen of Marysville, Washington was selected to construct the office.

The 1,800 square foot building incorporated an exterior of brick wainscoting with a stucco-esque wall system surrounding large, anchored windows. A hip roof structure adds to the visual appeal. A host of modern telecommunications and security systems were installed to provide for the client's long-term needs.

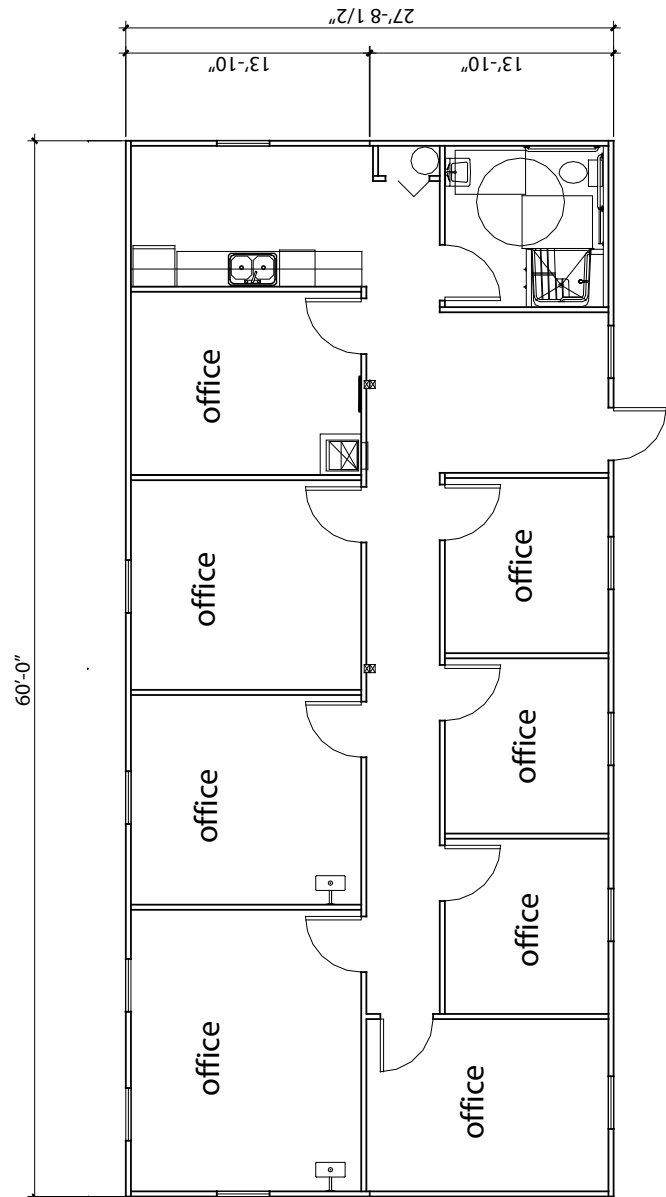

Whitley Mfg. Co., Inc.
 201 W. First St.
 So. Whitley, IN 46787
 (260) 723-5131
 www.whitleyman.com



- South Whitley, IN
- Rochester, IN
- Marysville, WA