



# CASE STUDY

Walla Walla County is located in southeast Washington, with a population of 55,180. It is the home of significant vineyards and produces many of America's apples. The government in the city of Walla Walla, needed a new public office building that was architecturally attractive, bright and highly functional. After a long search, they turned to Williams-Scotsman to provide them the solution.

## KEY ACHIEVEMENTS

*Attractive architectural features*

*Two story radius windows provide plenty of natural light*

*25% More efficient HVAC system*

*Sophisticated fire alarm and security system*

*Accelerated timeline put project ahead of schedule*

*Production efficiencies dramatically reduced material waste*

## GOVERNMENT OFFICE BUILDING

Construction of the facility began in May of 2003 at Whitley Evergreen, Marysville, Washington. The building was complete that September. The 15,984 square foot building was constructed with maximum security in mind; remote controlled doors, video monitoring, and a collection of other modern security features. It also consolidated the offices of county government corrections in one place with room to grow. The building's exterior is also a source of pride for the town. With a gray stucco exterior surrounding large, arched windows, an Italianate roof line and other architectural touches, the building has satisfied preservationists, as well as county officials.

# Government Office Building

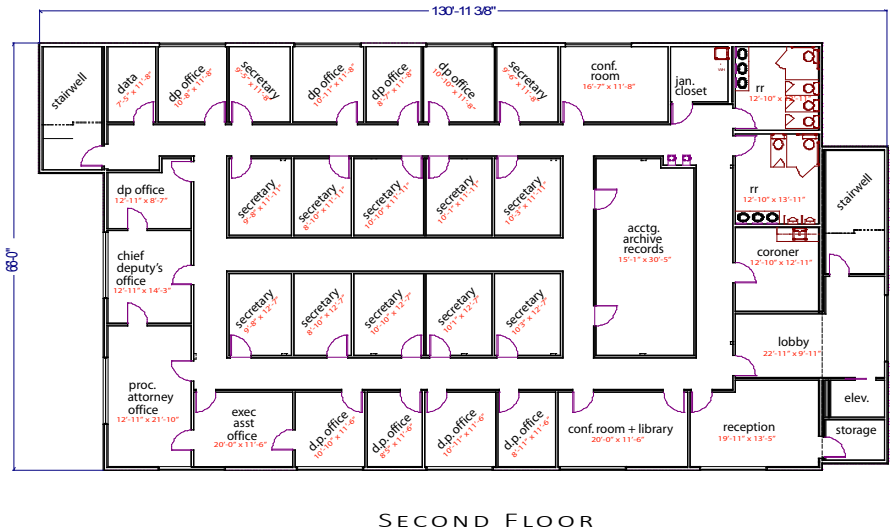
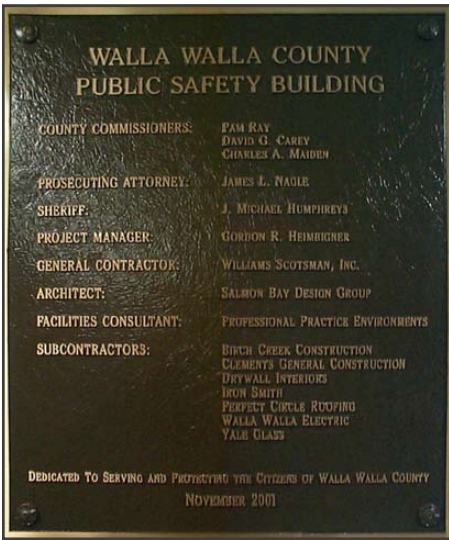
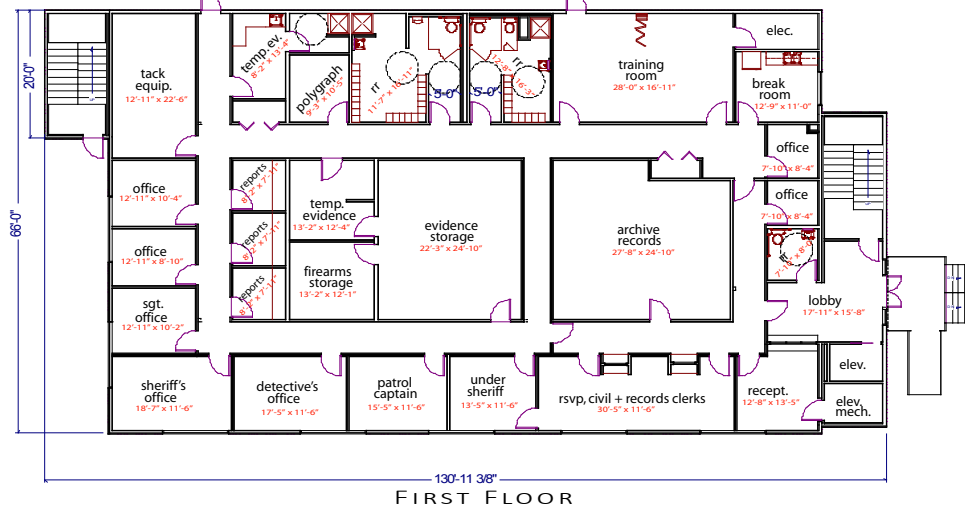

## KEY FACTS

**PROJECT NAME**

WALLA WALLA COUNTY PUBLIC SAFETY BUILDING

**LOCATION**

WALLA WALLA, WA

**PARTNERS**

WILLIAMS-SCOTSMAN

**PROJECT TYPE**

GOVERNMENT OFFICE BUILDING

**BUILDING SIZE:**

15,984 SQ. FT.

**UNITS:**

20 MODULES; TWO STORY

