

# WHITLEY MANUFACTURING

CASE STUDIES • MEDICAL



**FOR:** Memorial Hospital  
**TYPE:** Medical Office Space  
**WITH:** Williams-Scotsman

Memorial Hospital is the premier medical center striving to enhance the well-being of the people of York, PA. The hospital is known for its devotion to personalized care. Due to the hospital's success, their staff was fast exceeding the space and their building was quickly becoming cramped. With a Whitley building, they could add space in a short time period.

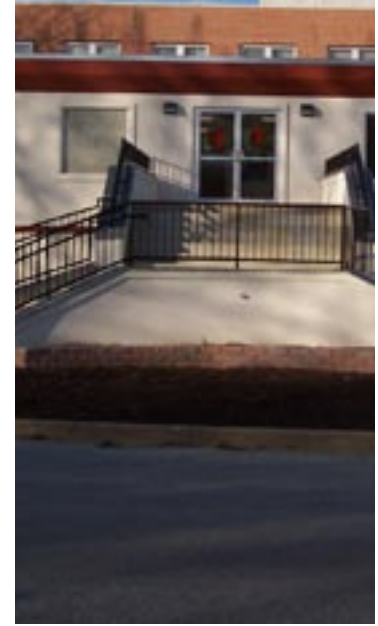



**WHITLEY  
MEDICAL**

- Dialysis
- MRI
- Hospital
- Clinic
- Medical Office
- Dental

**THEIR  
NEED**

York, Pennsylvania is a growing area and the hospital was faced with rapidly increasing community health care expectations, but a cramped, older building. They wanted a speedy solution to their problem, as well as a building that would last, and would compliment the existing brick and limestone façade of the hospital.

**OUR  
SOLUTION**

A stucco-like exterior finish served to give the building a look of permanence and sophistication. Whitley's 20 component, 14,400 square foot, two-story facility more than complimented the existing structure in look and in service. Within five months, Whitley was able to design and deliver the building, which Williams-Scotsman then finished on site. When completed, the building offered ample office, reception, laboratory, and research space to meet the hospital's current and anticipated needs; on budget and on time.

1

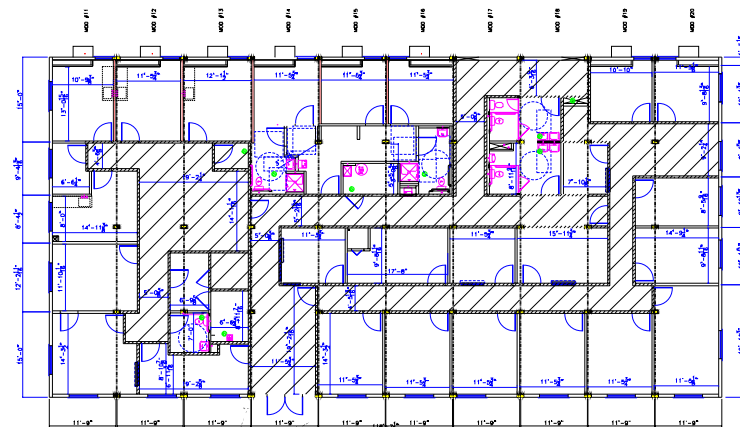
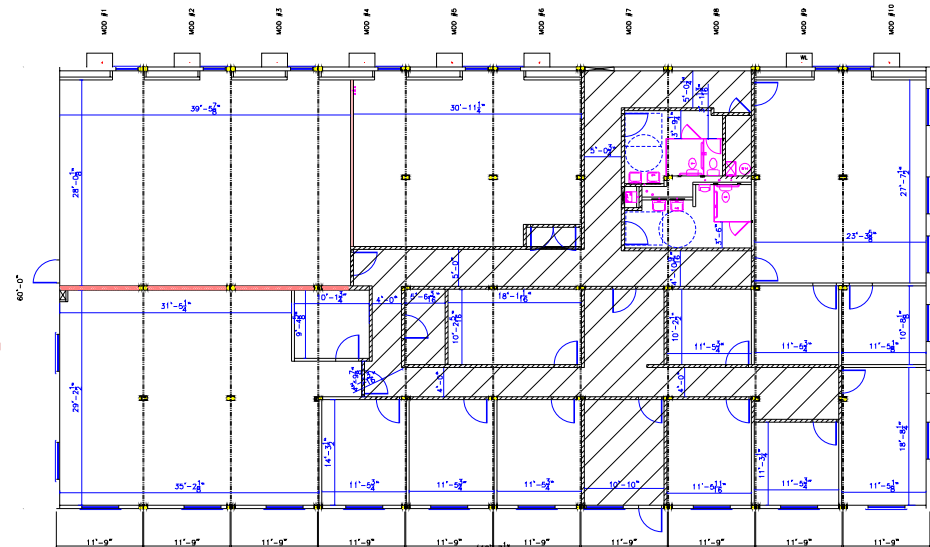

2

plan

**MEDICAL**

**Whitley Mfg. Co., Inc.**  
 201 W. First St.  
 So. Whitley, IN 46787  
 (260) 723-5131  
 www.whitleyman.com

• South Whitley, IN  
 • Rochester, IN  
 • Marysville, WA