

WHITLEY MANUFACTURING

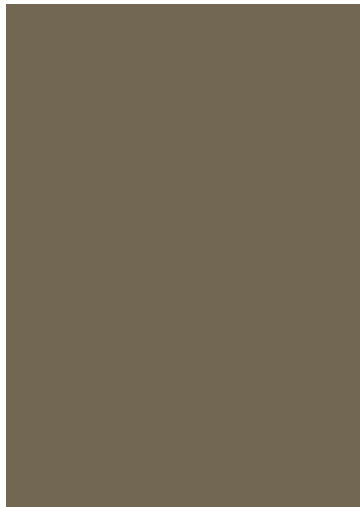

FOR: Walla-Walla, Washington
TYPE: Gov't Office
WITH: Williams-Scotsman

Walla Walla County is located in the southeastern portion of the State of Washington, with a population of 55,180. Washington's first state constitution was ratified in Walla Walla County and was where United States Supreme Court Justice William O. Douglas received part of his education. It is the home of significant vineyards and produces many of America's apples.





WHITLEY BUSINESS

- Temporary Office Space
- Permanent Office Space
- Office Expansion
- Laboratory & Research Building
- Small Buildings:
 - Guard houses
 - Shower / locker facility
 - Restroom facilities
 - Systems shelters

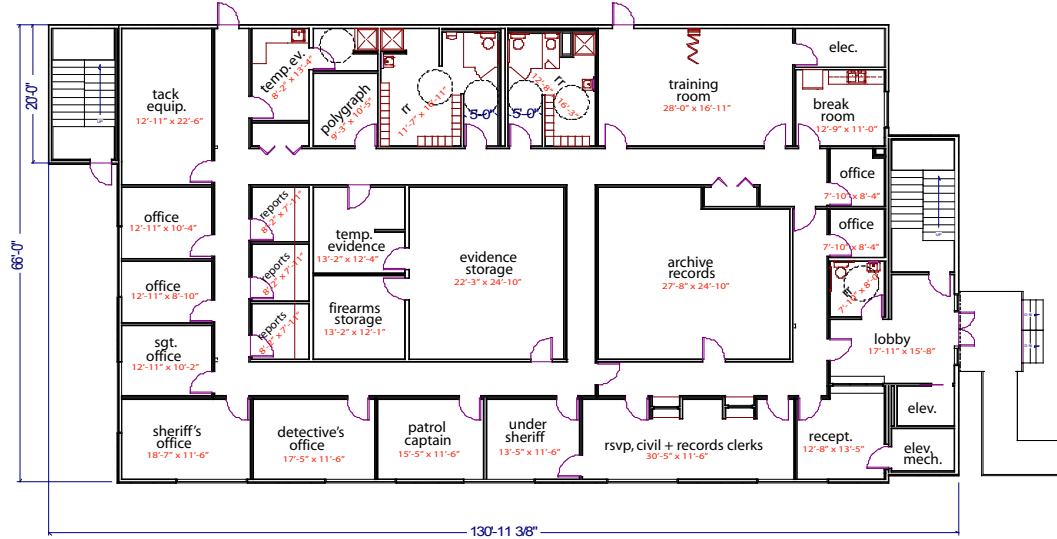

▲ FIRST FLOOR

SECOND FLOOR ▼



THEIR NEED

County government in Walla Walla was running out of room. The Sheriff and court offices were cramped. Facilities, built at the turn-of-the-20th-century, were more than dated and the prosecutor's office leased space was in a distant building. County government wanted to consolidate and modernize. Additionally, the community demanded the new building should compliment existing structures in an award-winning historic downtown.

OUR SOLUTION

Construction of the facility began in May of 2003 and was completed that September. The 15,984 square foot building was constructed with maximum security in mind; remote controlled doors, video monitoring and a collection of other modern security features. It also consolidated the offices of county gov't corrections in one place with room to grow. The buildings exterior is also a source of pride for the town. With a gray stucco exterior surrounding large, arched windows, an Italianate roofline and other architectural touches, it satisfies county preservationists.

Whitley Mfg. Co., Inc.
 201 W. First St.
 So. Whitley, IN 46787
 (260) 723-5131
 www.whitleyman.com



- South Whitley, IN
- Rochester, IN
- Marysville, WA